# Пастораль
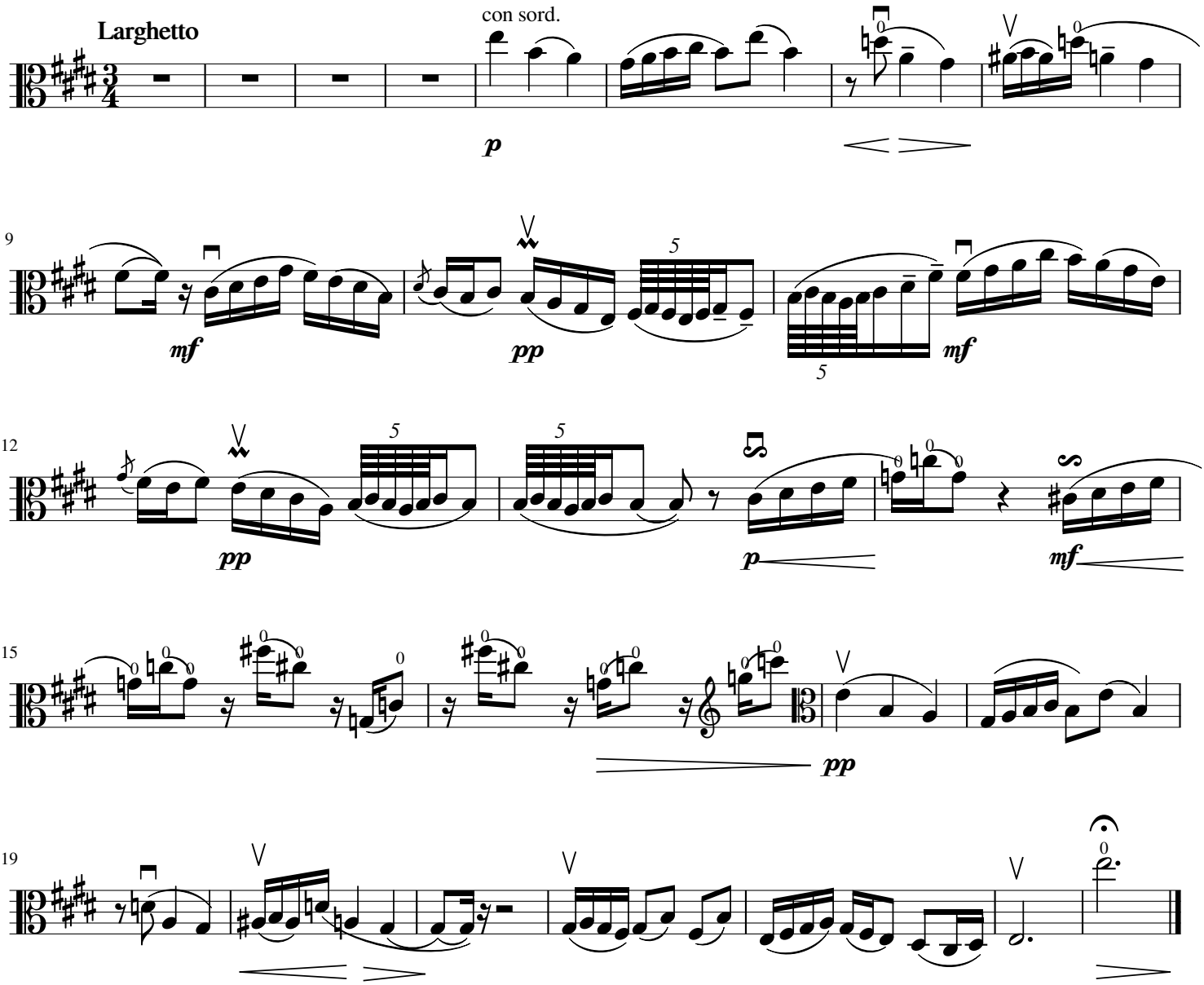
И. Стравинский